City of Benson
City Council Communication

Regular Meeting **February 11, 2013**

To: Mayor and Council Agenda Item # 5

From: Jim Cox, Finance Director

Subject:

Review of City Finances with emphasis on December, 2012 financial results, the City's financial position at December 31, 2012 and discussion of expected future net revenue streams

Discussion:

Staff will present the attached power point slide show to summarize the results of City operations and the City's financial position at December 31, 2012. The presentation will also include a short discussion of anticipated future revenue streams.

Staff Recommendation:

Information only

Benson

Arizona

Founded in 1880

Gateway to the San Pedro Valley

Benson
Arizona
Founded in 1880
Gateway to the San Pedro Valley

FINANCIAL HIGHLIGHTS DECEMBER, 2012

Citywide Financial Highlights

Cash

- Cash is -$244K at $1.4M
- Bond Proceeds are $1.4M

Fund Balances

- -$192K for December
- -$419K YTD

Trends

- Overall performance down slightly from prior year.

Citywide Financial Results

Revenues

- Dec Revenues $683K,-$138 comp. to 2011
- -$50K Sales tax, -$19K Const Tax, +$18K Golf, -$27K Grants revenue

Personnel

- $387K for Dec, -$202K comp. to 2011 due to 3 payroll month in 2011
- $2.5 Million YTD

Other Costs

- $488K for Dec
- $2.85 Million YTD, +$40K comp to 2011

General Fund

Revenues

- $285K for Dec, –$31K compared to 2011
- $2.8M YTD, +$18K compared to 2011

Expenditures

- Personnel $250K, –$121K comp. to 2011
- Other costs $130K, –$34K comp. to 2011

Fund Balance

- –$188K for Dec
- –$314K YTD

Enterprise Funds

Gas

- +$30K for Dec, -$14K YTD
- $30K Gas purchase not booked

Water

- +$1K for Dec, +$75K YTD
- +$67K compared to 2011

Wastewater

- -$7K for Nov, -$35K YTD
- -$114 comp. to 2011 (WHET)

Golf Course

Financial

- –$9K for Dec, –$26K YTD
- $20K overseed costs, $5K Repairs
- YTD turnaround of +$96K

Operations

- Restaurant changes coming – new menu
- Golf Course operations are smooth
- Excellent playing conditions

Trends

- Membership continued expansion
- Reputation is being enhanced
- Course conditions attract outside play

SUMMARY

- State tax collections are steady
- City YTD tax collections improving
- Golf course on positive financial trend
- Cash flow very tight – should loosen
- Overall, City financial performance is slightly below recent years
- 2013-2014 cash flow will be a challenge
- City remains sound financially under current conditions. Further economic downturn could affect soundness.

Sales Tax Analysis

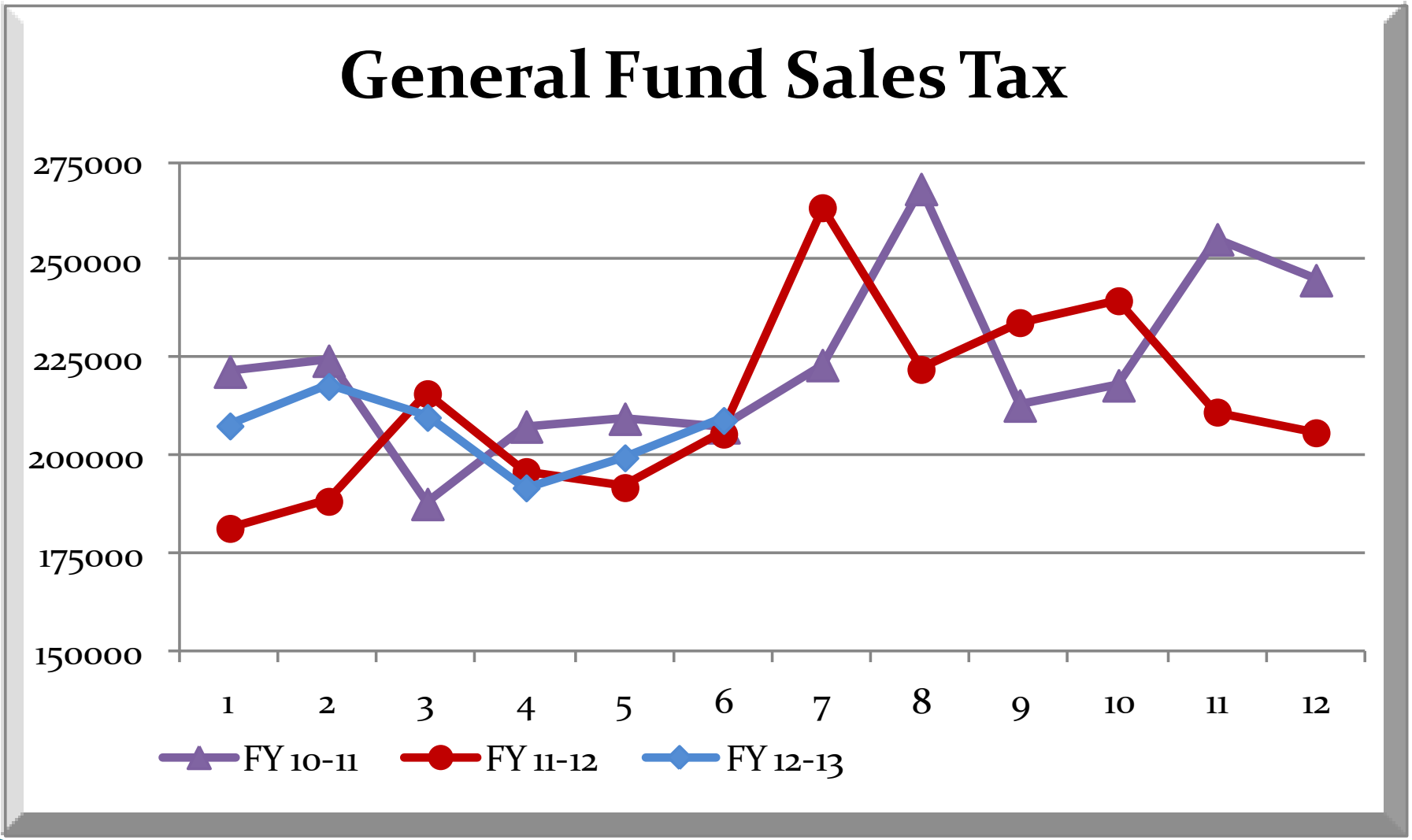
General Fund Sales Tax
275000
250000
225000
200000
175000
150000
1
2
3
4
5
6
7
8
9
10
11
12
FY 10-11
FY 11-12
FY 12-13

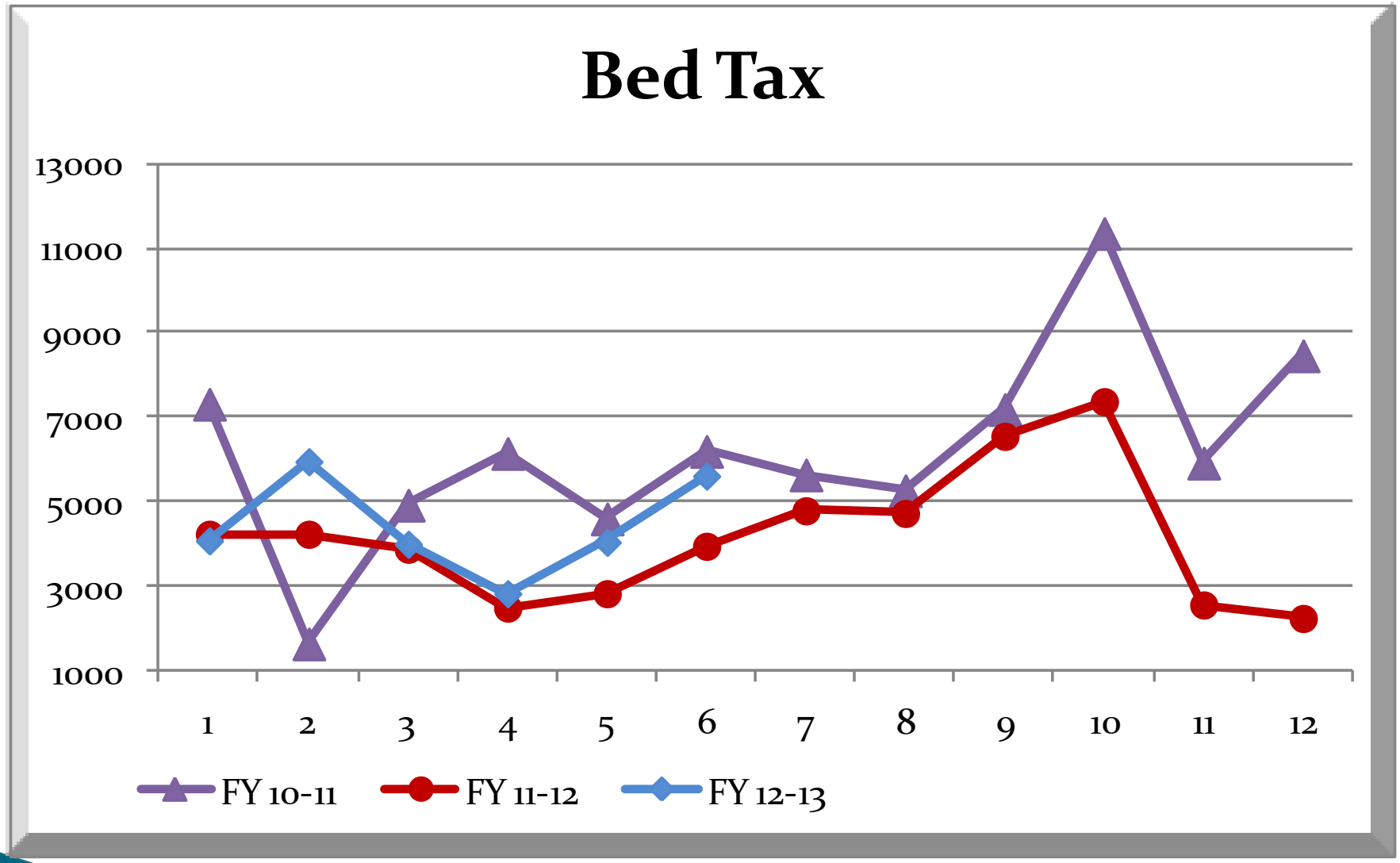
Bed Tax
13000
11000
9000
7000
5000
3000
1000
1
2
3
4
5
6
7
8
9
10
11
12
FY 10-11
FY 11-12
FY 12-13

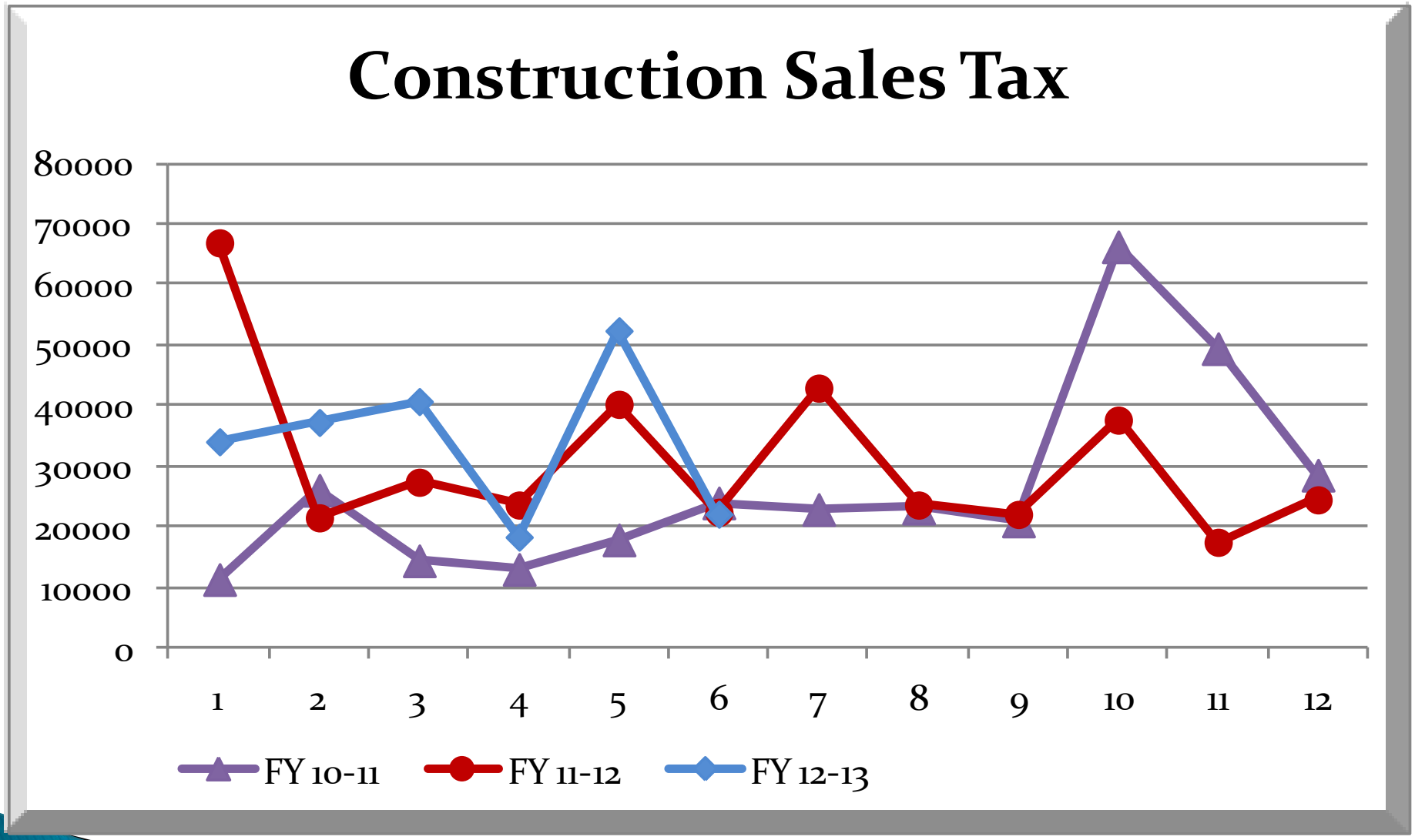
Construction Sales Tax
80000
70000
60000
50000
40000
30000
20000
10000
0
1
2
3
4
5
6
7
8
9
10
11
12
FY 10-11
FY 11-12
FY 12-13

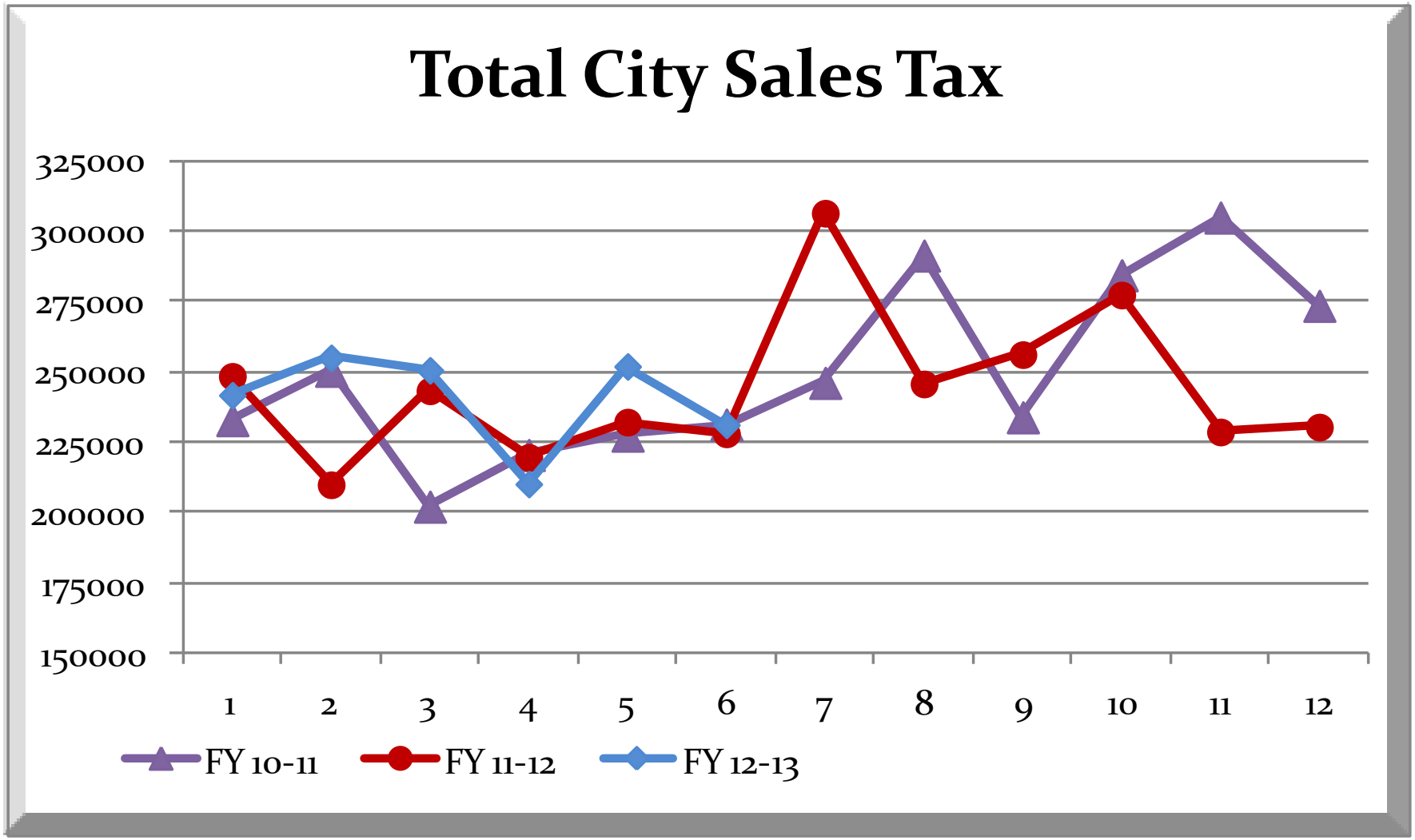
Total City Sales Tax
325000
300000
275000
250000
225000
200000
175000
150000
1
2
3
4
5
6
7
8
9
10
11
12
FY 10-11
FY 11-12
FY 12-13

City Retail Sales Tax Collections

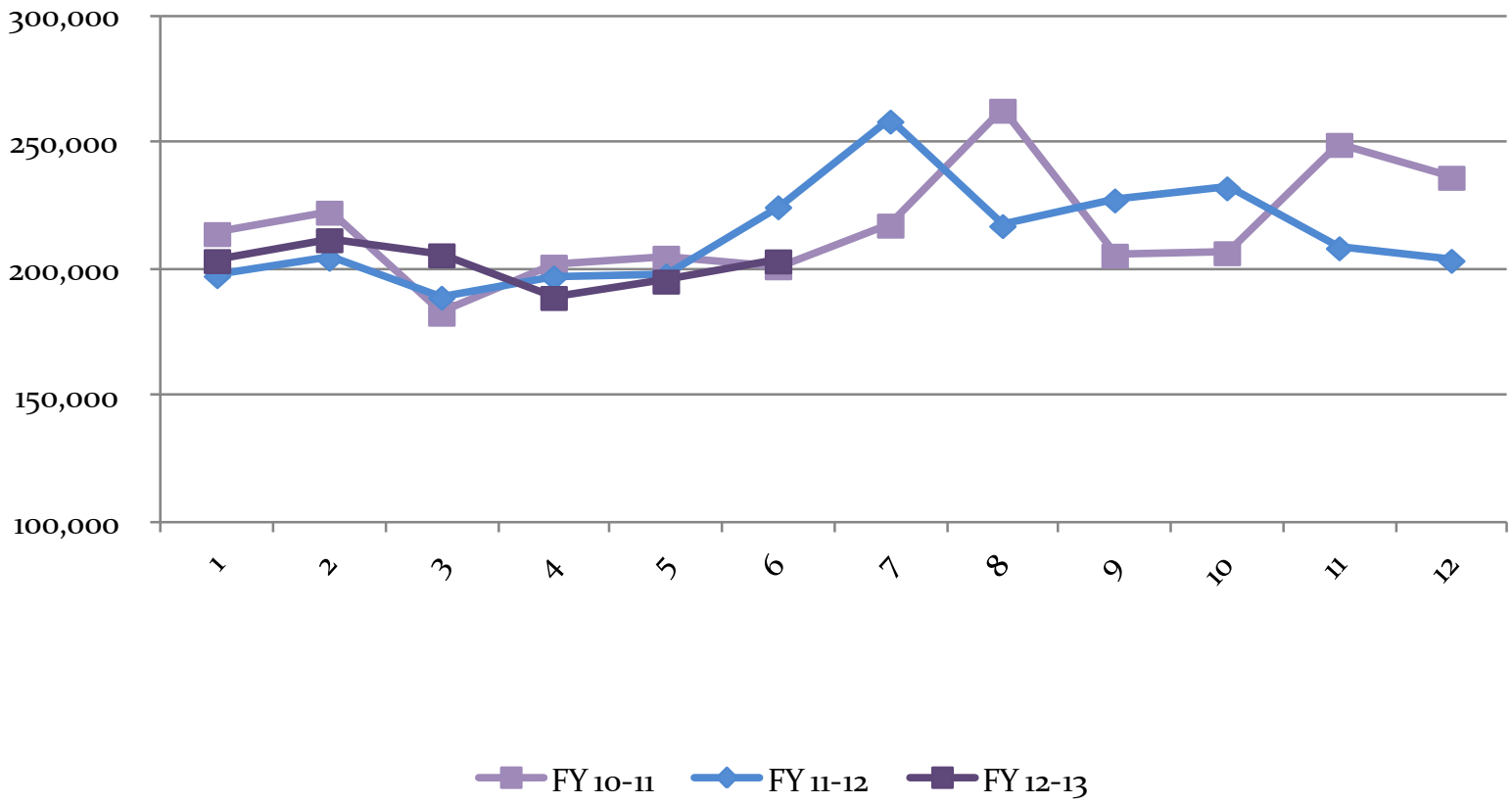
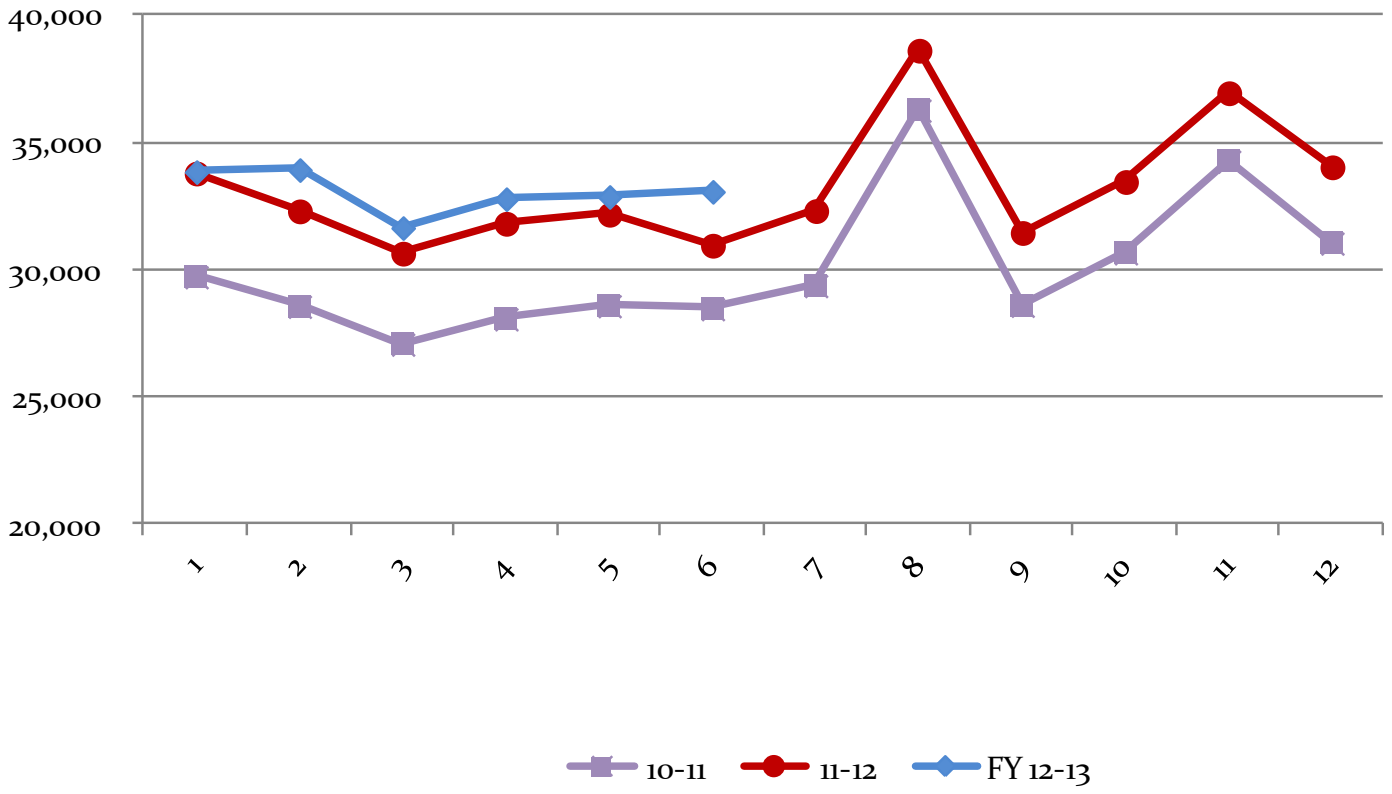
State Retail Sales Tax Collections